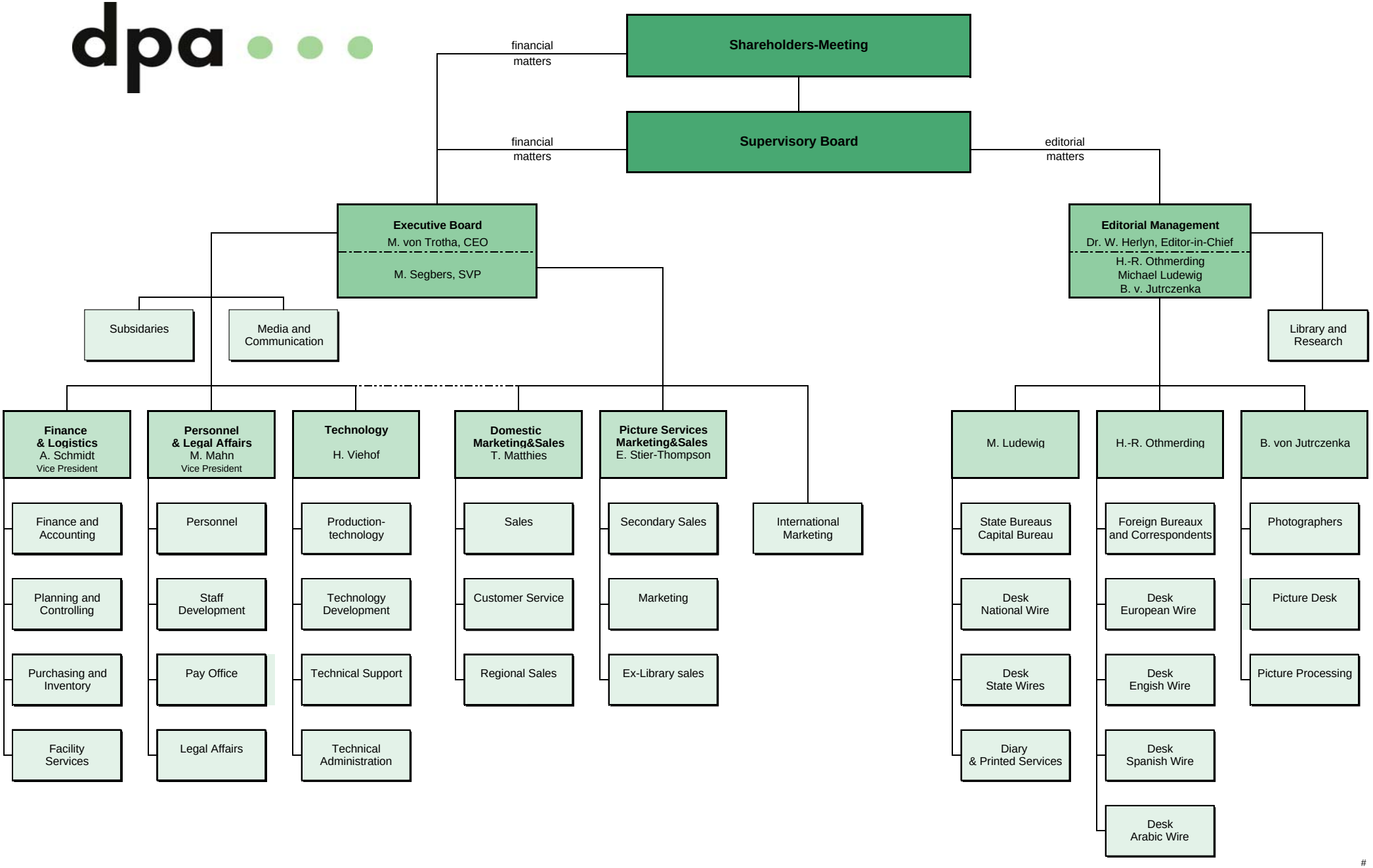
Shareholders-Meeting
financial matters
Supervisory Board
financial matters
editorial matters
Executive Board
M. von Trotha, CEO
M. Segbers, SVP
Editorial Management
Dr. W. Herlyn, Editor-in-Chief
H.-R. Othmerding
Michael Ludewig
B. v. Jutrczenka
Subsidaries
Media and Communication
Library and Research
Finance & Logistics
A. Schmidt
Vice President
Finance and Accounting
Planning and Controlling
Purchasing and Inventory
Facility Services
Personnel & Legal Affairs
M. Mahn
Vice President
Personnel
Staff Development
Pay Office
Legal Affairs
Technology
H. Viehof
Production-technology
Technology Development
Technical Support
Technical Administration
Domestic Marketing&Sales
T. Matthies
Sales
Customer Service
Regional Sales
Picture Services Marketing&Sales
E. Stier-Thompson
Secondary Sales
Marketing
Ex-Library sales
International Marketing
M. Ludewig
State Bureaus Capital Bureau
Desk National Wire
Desk State Wires
Diary & Printed Services
H.-R. Othmerding
Foreign Bureaux and Correspondents
Desk European Wire
Desk Engish Wire
Desk Spanish Wire
Desk Arabic Wire
B. von Jutrczenka
Photographers
Picture Desk
Picture Processing

#